

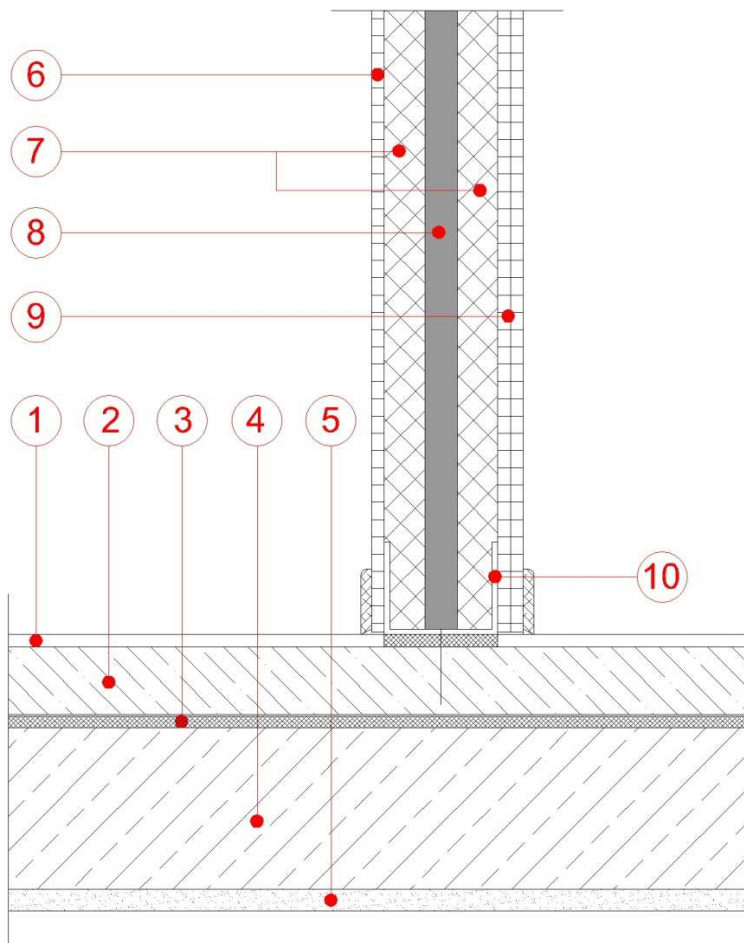

Party Wall Insulation in Apartments with Vacupor® and Vacuspeed®

- | | |
|--------------------------|--|
| 1 Floor Covering | 7 Insulation
Vacupor® RP-B2-S
Vacupor® XPS-B2-S |
| 2 Screed | 8 Vacupor® PS-B2-S
Vacupor® TS-B2-S
Vacupor® NT-B2-S
VACUSPEED® |
| 3 Sound Insulation Layer | 9 Double Plaster Board Layer |
| 4 Concrete or Similar | 10 Metal Stud Frame |
| 5 Plaster | |
| 6 Plaster Board | |



The sketches above and their related descriptions are typical representations only. All designs must be carried out for a specific project and should be cleared by the final client or their representatives with either Building Control or the relevant authorities.